

ELEVATION

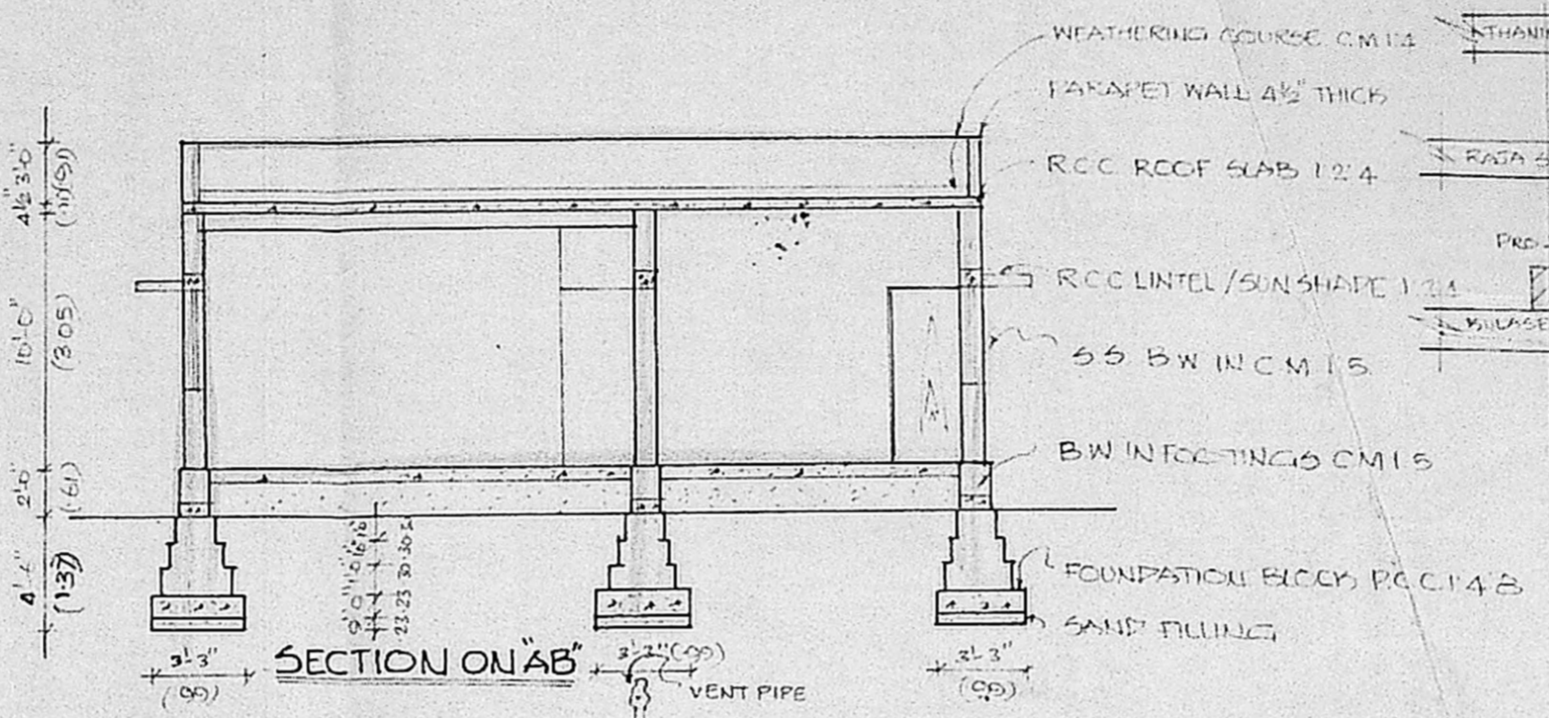

SECTION ON AB

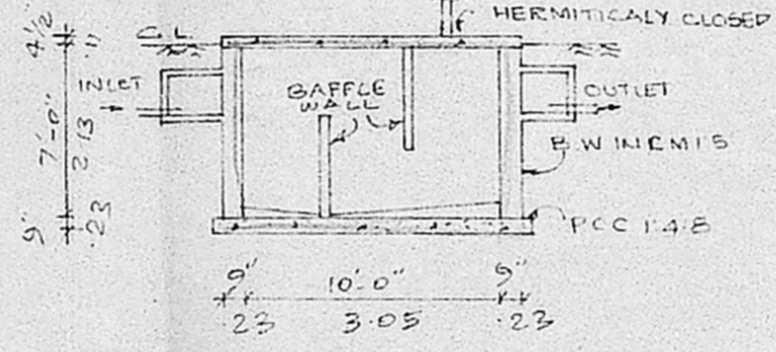

SEPTIC TANK DETAILS

SITE PLAN SCALE 1"=24'0"

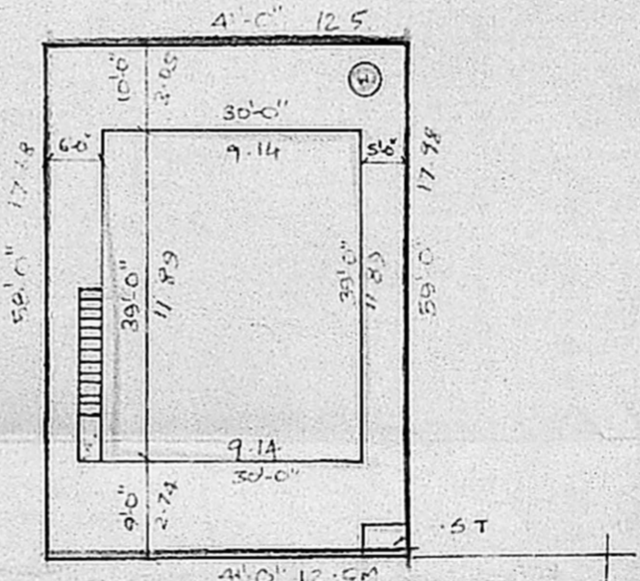

SITE PLAN

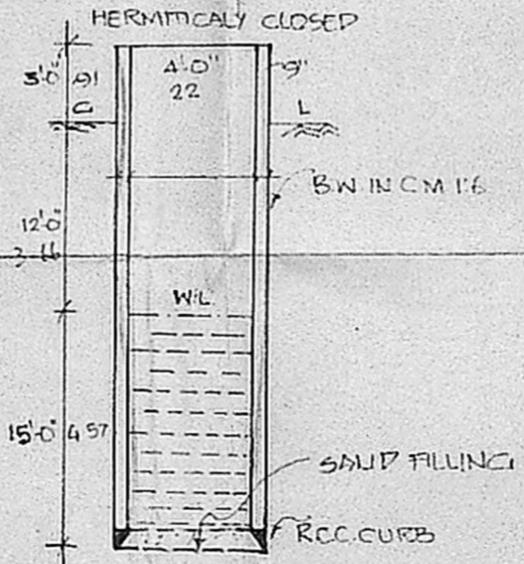

WELL DETAILS

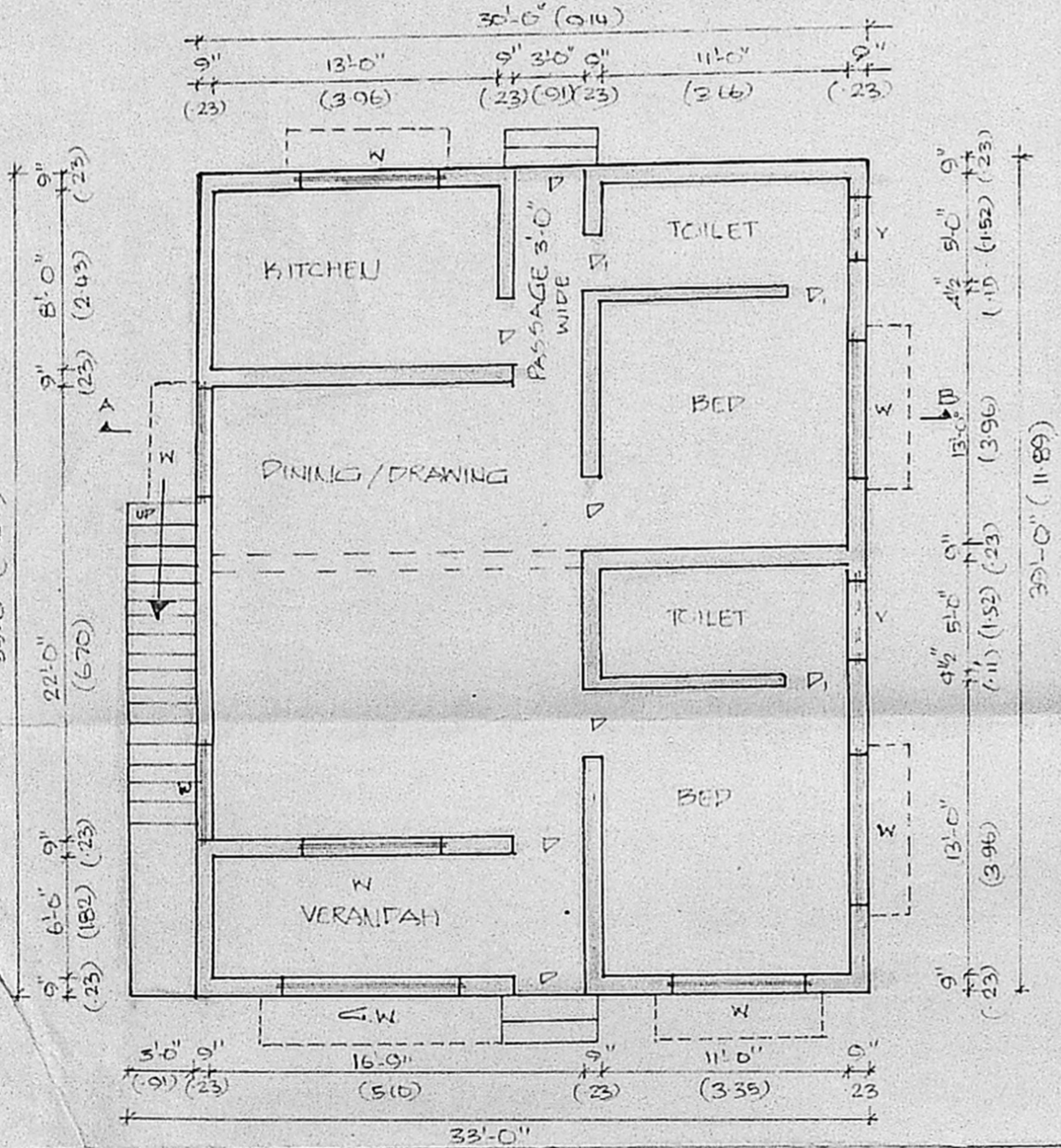

PLAN

Planning Permit No. A/274/92
APPROVED
 SUBJECT TO THE CONDITIONS IN THIS OFFICE LETTER.
 No. A/19073/9/15/03/50
 KEY PLAN
 T. P. 15/13/90
 FOR MEMBER SECRETARY
 MADRAS METROPOLITAN DEVELOPMENT AUTHORITY
 MADRAS 600 008

PLAN SHOWING THE PROPOSED BUILDING IN PLOT NO. 687 SURVEY NO. 72/2B, DEVARAJ NAGAR SALIGRAMAM VILLAGE EGMORE NUNGAMBAKKAM.TK. MADRAS DIST.
 SCALE 1"=8'-0" (OR) 1":100

JOINERY DETAILS

FLOOR	D	3'-0" x 7'-0"	0.91 x 2.13
FLOOR	D	2'-6" x 7'-0"	0.76 x 2.13
WINDOW	W	6'-0" x 4'-0"	1.83 x 1.22
VENTILATOR	Y	4'-0" x 2'-0"	1.22 x 0.6
GRILL WORK	C.W	6'-0" x 4'-0"	2.44 x 1.22

NOTES

- PROPOSED
- ROAD
- BOUNDRY

A. Raju

OWNER

P. C. GOWRISHANKAR B.E.,
 Civil Engineer
 Class: I; Licensed Surveyor No:
 Corporation of Madras
 Off: 15/1, Govindan Road,
 (Near Srinivasa Theater)
 West Mambalam, MADRAS-
 LICENSED SURVEYOR